

# The Old Farmer's Almanac

Always “useful, with a pleasant  
degree of humor”

**The Original Farmer's Almanac**

★ "USEFUL, WITH A PLEASANT DEGREE OF HUMOR" ★

THE ORIGINAL ROBERT B. THOMAS FARMER'S ALMANAC. FOUNDED IN 1792

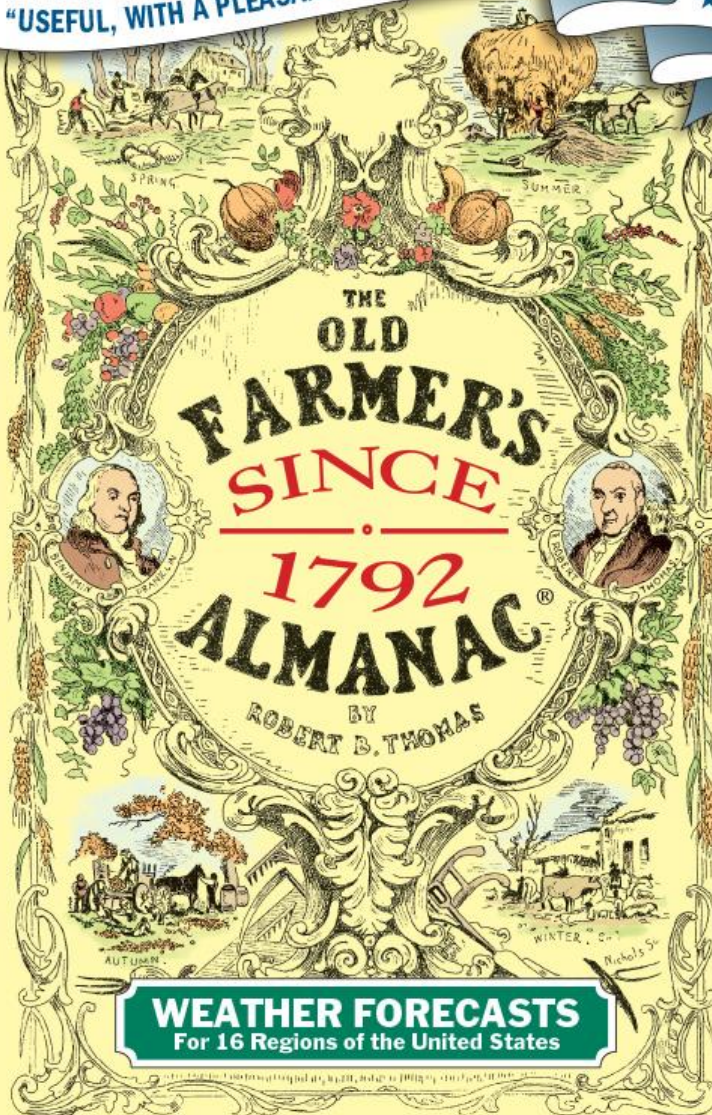

ALSO FEATURING ASTRONOMICAL TABLES, TIDES, HOLIDAYS, ECLIPSES, ETC.

**WEATHER FORECASTS**  
For 16 Regions of the United States

SUN, MOON, STARS, AND PLANETS



1793. OCTOBER hath 31 Days.

ASTRONOMICAL CALCULATIONS.

☉ place.	Days.		☉		Days.		☉	
	1	☿ 8 43	13	♄ 20 35	25	♃ 2 32		
	3	10 41	15	22 34	27	4 32		
	5	12 40	17	24 34	29	6 32		
	7	14 39	19	26 33	31	8 32		
	9	16 37	21	28 32				
	11	18 36	23	☿ 0 32				

- New Moon, 4 day, 11h. 53m. evening.
- ☾ First quarter, 12 day, 0h. 2m. evening.
- Full Moon, 19 day, 4h. 16m. morning.
- ☽ Last quarter, 26 day, 1h. 3m. evening.

M. D.	W. D.	☉ rises & sets.	L. D.	☉ F. A.	F. sea.	☉ place.	☉ rif. & sets.	☉ fo. H. M.	7*s rif.
1	Tuef.	6 13 6	11 34 11	20 8 49	belly	2 39	9 34	7 30	
2	Wedn.	6 14 6	11 32 11	27 9 34	belly	3 32	10 19	7 26	
3	Thurf.	6 16 6	11 28 12	28 10 16	belly	4 34	11 17	7 23	
4	Friday	6 17 6	11 26 2	☉ 11 0	reins	☽ sets	11 45	7 19	
5	Satur.	6 18 6	11 24 12	even.	reins	6 23	even.	7 15	
6	SUN.	6 20 6	11 20 12	2 0 29	secrets	6 58	1 14	7 12	
7	Mond.	6 21 6	11 18 13	3 1 15	secrets	7 27	2 07	8	
8	Tuef.	6 23 6	11 14 13	4 2 4	secrets	8 3	2 49	7 4	
9	Wedn.	6 24 6	11 12 13	5 2 55	thighs	8 45	3 40	7 3	
10	Thurf.	6 26 6	11 8 13	6 3 48	thighs	9 33	4 33	6 57	
11	Friday	6 27 6	11 6 14	7 4 42	knees	10 24	5 27	6 53	
12	Satur.	6 29 6	11 2 14	8 5 38	knees	11 24	6 23	6 50	
13	SUN.	6 30 6	11 0 4	9 6 35	legs	mor	7 20	6 46	
14	Mond.	6 31 6	10 58 14	10 7 32	legs	0 29	8 17	6 42	
15	Tuefd.	6 33 6	10 54 14	11 8 27	feet	1 36	9 12	6 38	
16	Wedn.	6 34 6	10 52 15	12 9 22	feet	2 50	10 7	6 30	
17	Thurf.	6 36 6	10 48 15	13 10 17	head	3 57	11 2	6 4	
18	Friday	6 37 6	10 46 15	14 11 11	head	5 15	11 56	6 1	
19	Satur.	6 38 6	10 44 16	● morn.	neck	☉ rif.	morn.	1 57	
20	SUN.	6 40 6	10 40 16	16 0 5	neck	6 37	0 50	1 53	
21	Mond.	6 41 6	10 38 16	17 0 58	neck	7 20	1 43	1 49	
22	Tuefd.	6 42 6	10 36 16	18 1 52	arms	8 6	2 37	1 45	
23	Wedn.	6 44 6	10 32 16	19 2 45	arms	8 54	3 30	1 41	
24	Thurf.	6 45 6	10 30 16	20 3 57	breast	9 47	4 22	1 37	
25	Friday	6 46 6	10 28 16	21 4 28	breast	10 43	5 13	1 34	
26	Satur.	6 48 6	10 24 16	22 5 18	heart	11 36	6 3	1 30	
27	SUN.	6 49 6	10 22 16	23 6 5	heart	morn.	6 50	1 26	
28	Mond.	6 50 6	10 20 16	24 6 50	heart	0 34	7 35	1 22	
29	Tuefd.	6 52 6	10 16 16	25 7 34	belly	1 32	8 19	1 18	
30	Wedn.	6 53 6	10 14 16	26 8 18	belly	2 30	9 3	1 14	
31	Thurf.	6 54 6	10 12 16	27 9 1	reins	3 28	9 46	1 10	

OCTOBER, tenth Month. 1793.

POMONA her cheerful juices yields,  
While golden harvest decks the fields.  
See the enamel'd drooping trees,  
Shedding their leaves at every breeze.

Days of the Month.

Tuesday	1	8	15	22	29
Wednesday	2	9	16	23	30
Thursday	3	10	17	24	31
Friday	4	11	18	25	
Saturday	5	12	19	26	
SUNDAY	6	13	20	27	
Monday	7	14	21	28	

M.	D.	Calendar, Courts, Aspects, Weather, &c.	FARMER'S CALENDAR.
1	S	C. Lenox. CP. Boston.	No time is to be lost this month
2		[ * ♃ ♄ ☽ Apogee.	Gather Indian corn, especially
3		Cool mornings and evenings.	where winter grain is to be sown.
4		Mid. tides. Rather too	Dig and gather in potatoes.
5		cool for bare toes.	Plough your lands for summer
6		19th p. Trin.	fallow; but this may be done in
7		Brisk winds,	dull, wet weather, or in such
8		and flying clouds.	times as other work cannot go
9		St. Den. ☐ ♃ ☽	on; because no time in this
10		Clear and pleasant.	month must be lost.
11		Fides increas. [Am. 1492.	See that your Indian corn be
12		Eagle's H. set, 1, 6. Col. dif.	husked before it begins to heat
13		20th p. Trin. △ ♃ ♄ ☉ ♃	in the heap.
14		Venus rif. 3, 20.	If not done making cider, fin-
15		CP. Portland. ☽ Perigee.	ish as soon as possible.
16		Burgoyne fur. 1777.	Get out all kinds of seeds, that
17		Clear.	are dried, and put them up.
18		St. Luke. Cornw. t. 1781.	Continue to plough for sum-
19		Mid. tides. The gathering	mer fallow.
20		21st p. Trin. clouds	Turn calves on to winter grain.
21		denote a storm.	Look to your flax, lest it be
22		SJC. Taunton.	rotted too much.
23		Moderate,	Rather cool, making cider.
24		Eagle's H. set, 0, 17. good	Gather in roots in general.
25		Crisp. pat. weather,	You may now dung and dig
26		Low tides. for the season.	your gardens; which is best
27		22d p. Trin. ☽ ♃ ♄	done by throwing it up in ridg-
28		St. Simon and Jude.	es. Dig and hill stones.
29		SJC. Camb. CP. Tisbury.	Get out your summer dung on
30		Hazy and rain. [ ☽ Apo.	to your intended planting fields,
31		Clear and pleasant.	or heap it up in the yard.

[N<sup>o</sup>. 1.]

T H E  
FARMER'S ALMANAC,

CALCULATED ON A NEW AND IMPROVED PLAN,  
FOR THE YEAR OF OUR LORD

1793 :

*Being the first after Leap Year, and seventeenth of the  
Independence of America.*

Fitted to the town of BOSTON, but will serve for any of  
the adjoining States.

Containing, besides the large number of ASTRON-  
OMICAL CALCULATIONS and FARMER'S CA-  
LENDAR for every month in the year, as great a vari-  
ety as are to be found in any other Almanac,  
*Of NEW, USEFUL, and ENTERTAINING MATTER.*

---

BY ROBERT B. THOMAS.

---

"While the bright radiant sun in centre glows,  
The earth, in annual motion round it goes;  
At the same time on its own axis reels,  
And gives us change of seasons as it wheels."

Published according to Act of Congress.

---

PRINTED AT THE Apollo Press, IN BOSTON,  
BY BELKNAP AND HALL,  
Sold at their Office, State Street; also, by the *Author*  
and *M. Smith, Sterling.*

[Sixpence single, 4s. per dozen, 40s. per groce.]



# Berkeley Earth Land Temperatures - United Kingdom, Contiguous United States and HadCentralEnglandTemperatures 1810 to 1820

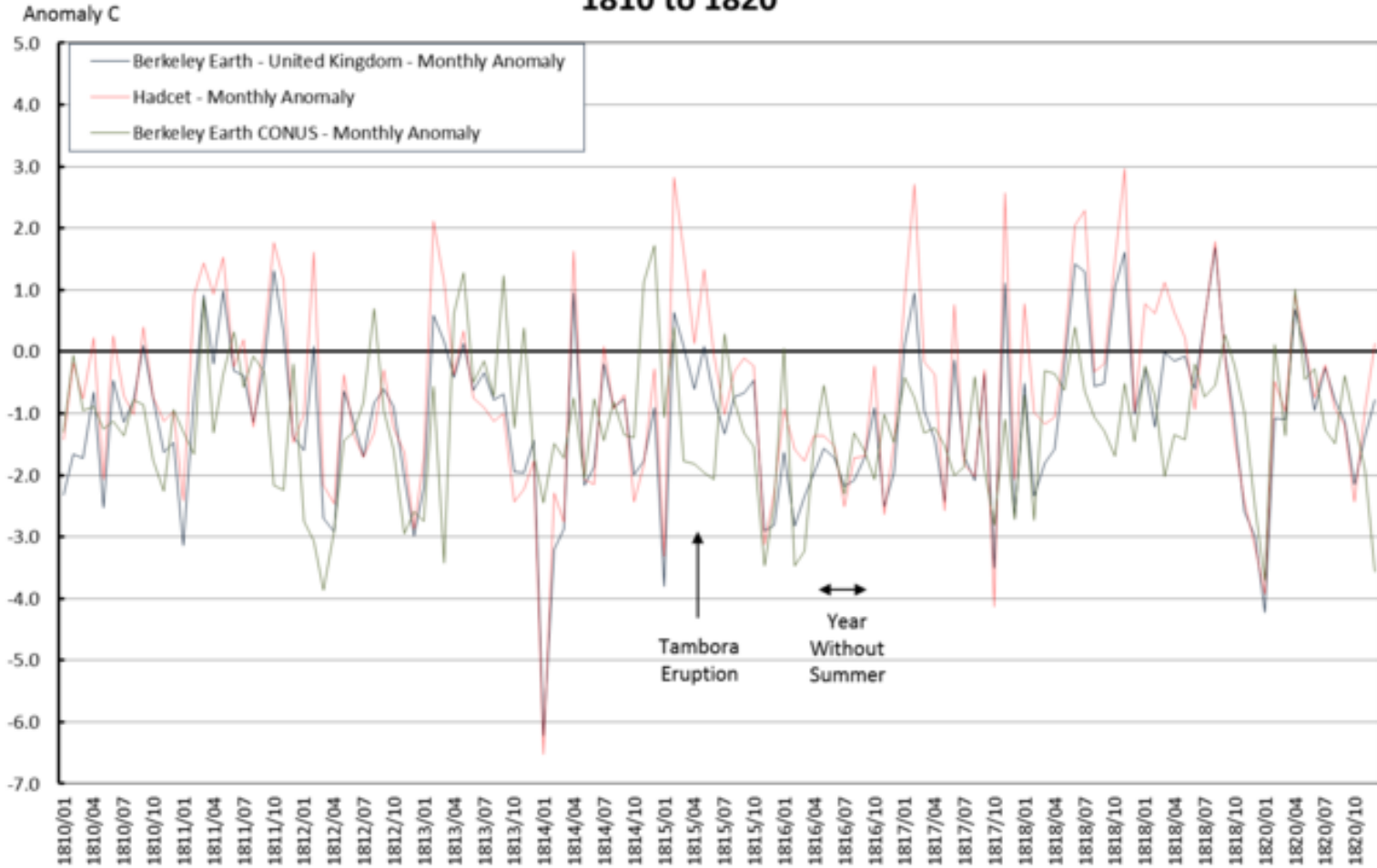

## ASTRONOMICAL CALCULATIONS.

O's place.	Days. in d. m.		Days. in d. m.		Days. in d. m.	
	1	2	3	4	5	6
1	9	1	13	20	32	25
2	10	56	15	22	27	27
5	12	51	17	24	22	29
7	14	46	19	26	18	31
9	16	41	21	28	14	7
11	18	36	23	30	9	54

- ☾ Full Moon 7th day, sh. 34m. vening  
 ☾ Last Quarter 16th day, Ob. 147. morning  
 ☽ New Moon 23d day, 2h. 22m. morning  
 ☽ First Quarter 29th day, 5h. 0m. evening

M. D.	W. D.	☽ rises		L. D.		D. dec.		☽ F. sea.		☽'s		☽ rises		☽ sou.	
		H. M.	S. A.	H. M.	S. A.	H. M.	S. A.	H. M.	place.	☽ rises	H. M.	H. M.	M.		
1	Thurs.	4 51	8 14	18 048	6 8	6 8	6	8	8	secr.	11 54	6 58			
2	Friday	4 52	8 14	16 050	6 9	7 1	7	1	7	thighs	morn.	7 46			
3	Satur.	4 53	8 14	14 052	6 10	7 56	7	56	7	thighs	0 28	8 40			
4	SUN.	4 54	8 14	12 054	6 11	8 50	8	50	8	knees	1 11	9 35			
5	Mond.	4 55	8 14	10 056	6 12	9 45	9	45	9	knees	2 11	10 30			
6	Tuefd.	4 57	8 14	6 1 0	6 13	10 38	10	38	10	knees	3 58	11 28			
7	Wedn.	4 58	8 14	4 1 2	5 11	28	11	28	11	legs	☽ rises	morn.			
8	Thurs.	4 59	8 14	2 1 4	5 15	morn.	11	28	11	legs	7 51	0 13			
9	Friday	5 0 7	14 0	1 6	5 16	0	15	feet	8 17	1	0				
10	Satur.	5 1 7	13 58	1 8	5 17	1	0	feet	8 40	1	44				
11	SUN.	5 2 7	13 56	1 10	5 18	1	41	head	9 1	2	26				
12	Mond.	5 4 7	13 52	1 14	5 19	2	22	head	9 22	3	7				
13	Tuefd.	5 5 7	13 50	1 16	5 20	3	2	head	9 43	3	47				
14	Wedn.	5 6 7	13 48	1 18	4 21	3	43	neck	10 5	4	28				
15	Thurs.	5 7 7	13 46	1 20	4 22	4	25	neck	10 32	5	10				
16	Friday	5 9 7	13 42	1 24	4 23	5	20	neck	11 4	6	5				
17	Satur.	5 10 7	13 40	1 26	4 24	5	58	arms	11 44	6	43				
18	SUN.	5 11 7	13 38	1 28	4 25	6	50	arms	morn.	7	35				
19	Mond.	5 13 7	13 34	1 32	3 26	7	46	breast	0 33	8	31				
20	Tuefd.	5 14 7	13 32	1 34	3 27	8	45	breast	1 33	9	30				
21	Wedn.	5 15 7	13 30	1 36	3 28	9	46	heart	2 45	10	31				
22	Thurs.	5 16 7	13 28	1 38	3 29	10	46	heart	4 0	11	31				
23	Friday	5 18 7	13 24	1 42	3 29	11	44	belly	☽ sets.	eve.	29				
24	Satur.	5 19 7	13 22	1 44	2 1	eve.	39	belly	8 5	1	24				
25	SUN.	5 20 7	13 20	1 46	2 2	1	32	reins	8 33	2	17				
26	Mond.	5 22 7	13 16	1 50	2 3	2	24	reins	9 0	3	9				
27	Tuefd.	5 23 7	13 14	1 52	1 4	3	16	secr.	9 29	4	1				
28	Wedn.	5 24 7	13 12	1 54	1 5	4	8	secr.	10 0	4	53				
29	Thurs.	5 26 7	13 8	1 58	1 6	5	2	thighs	10 44	5	47				
30	Friday	5 27 7	13 6	2 0	1 7	5	57	thighs	11 16	9	42				
31	Satur.	5 28 7	13 4	2 2	0 8	6	52	knees	morn.	7	37				



Welcome, ye shades! ye bowery thickets, hail!  
 Ye lofty pines! ye venerable oaks!  
 Ye ashes, wild, resounding o'er the steep!  
 Delicious is your shelter to the soul.

M. D.	W. D.	Courts, Asps, Holidays, Weather, &c.		FARMER'S CALENDAR.
15	LAMMAS DAY.	Cooler	This is a good month to get muck	
26	Mid. tides.	with ☽ & ☿	from your pond holes, and this is a	
27		fine serene	business a good farmer attends to.	
4D	8th Sun. past Trin.	sky.	It is vain to suppose that the earth	
52	7*s rise 11h. om.	Sultry	will produce plentifully every year	
63	C.P. Norridgw.	with	without being replenished. You	
74		thunder	may as well think that your hired	
85		showers.	man can perform his task without	
96	Low tides.	High winds	taking his daily food and drink. See	
107	St. Lawrence.	at N. W.	that your boys are called early in	
11D	9th Sun. past Trin.	☽ apog.	the morning, and it will do them no	
122	C.P. & S. Greenf. Plym. & Aug.		injury to load up the cart before	
133	[Pr. Reg b. 1762. ☽ & ☿		breakfast, in case your muck-hole be	
144		Very agreeable	handy—if not, then the girls should	
155	Assump. Bonapar. b. 1769.	weather	bestir themselves, that the want of	
166		for some days.	breakfast need be no excuse.	
177			Now as soon as the leaves fall	
18D	10th Sun. past Trin.	☽ & ☿	from your flax half way up the stalk,	
192	C.P. & S. Northamp.	More	then pull it. Inoculate all sorts of	
203	7*s rise 10h. eve	dull	stone fruit. Mow bushes. This	
214	Com. Mid. Col. Vt.	with	should be done twice a year, if you	
225		the appearance	intend to kill them; but you are	
236	Pretty high tides.	of a	not sure then of effecting this pur-	
247	St. Barthol.	storm. ☽ & ☿	pose.	
25D	11th Sund. past Trin.	☽ per.	Prepare your new land for sow-	
262	C.P. & S. Spring. & Topsh.		ing. Cattle may now be turned on	
273		Cooler. ☽ & ☿	to your mowing lands.	
284	Com. Harv. & Dart.	Colleges.	You now begin to reap the benefit	
295	St. John Bap. beh	☽ & ☿	of planting pear-trees, plums, and	
306		Good weather	peaches, instead of poplars and	
317		for the season.	others, which have become more	

THE  
**FARMER'S ALMANACK,**

CALCULATED ON A NEW AND IMPROVED PLAN,  
 FOR THE YEAR OF OUR LORD,

1816.

Being BISSEXTILE or LEAP-YEAR, and Fortieth of the  
 INDEPENDENCE of AMERICA.

*Fitted to the Town of BOSTON, but will serve for any of the adjoining States.*

Containing, besides the large number of Astronomical Calculations, and the Farmer's Calendar for every month in the year, as great a variety as any other Almanack, of

**NEW, USEFUL, AND ENTERTAINING MATTER.**

BY ROBERT B. THOMAS.



Whate'er in earth, in sea, in air,  
 Strikes with delight the roving eye,  
 Proclaims aloud th' Eternal's care,  
 And speaks a present Deity.

BOSTON:

PRINTED FOR WEST AND RICHARDSON,

PROPRIETORS OF THE COPY-RIGHT;

And for sale at their Bookstore, No. 75, Cornhill, and by most other  
 Booksellers in *Boston, Salem, Newburyport, &c.* by the Author, in *West  
 Boylston*, and by other Booksellers and Traders in *New England*.

(Price 9 dollars per gross, 87½ cents per dozen, and 12½ cents single.)

T. W. WHITE, PRINTER, COURT-STREET.



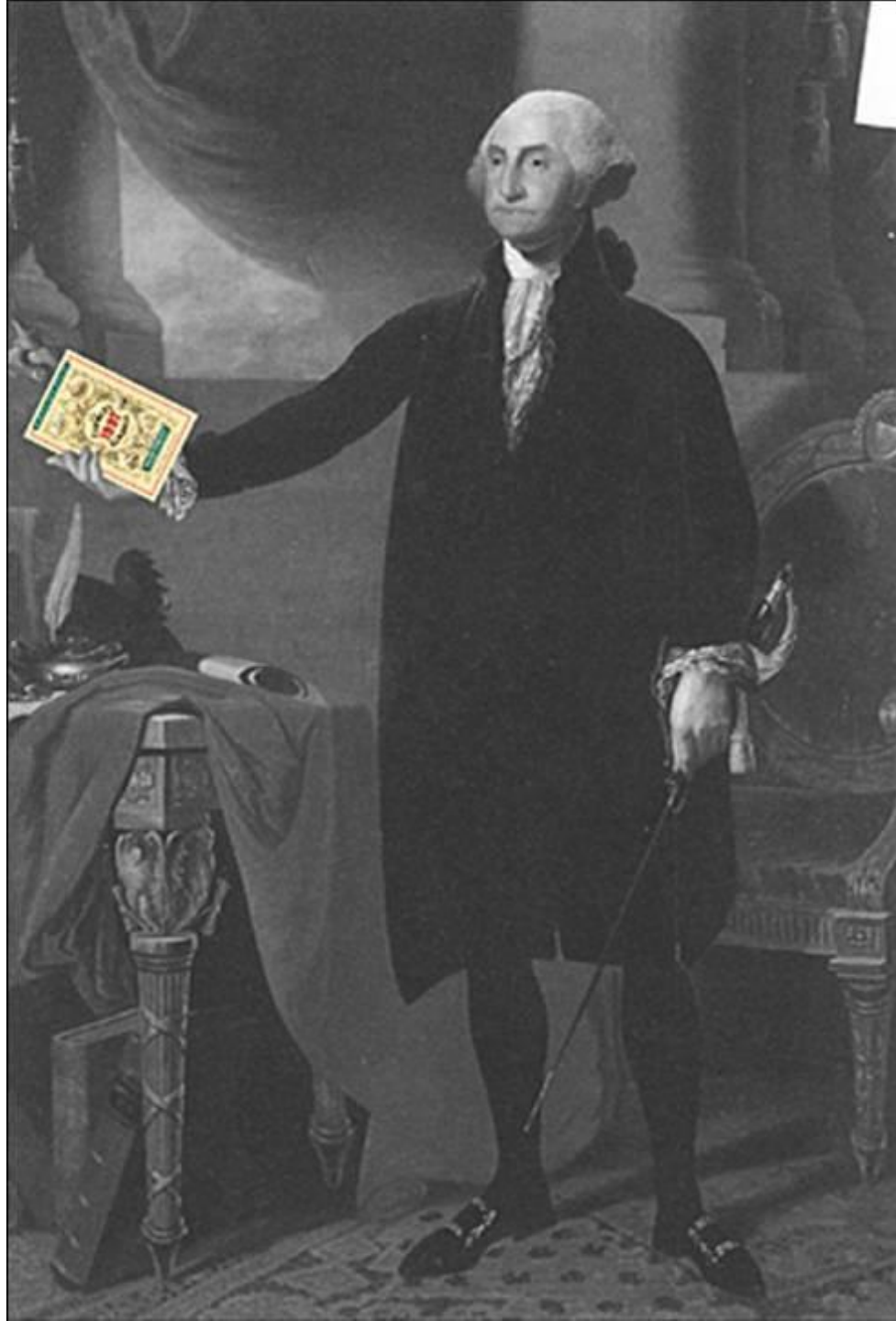

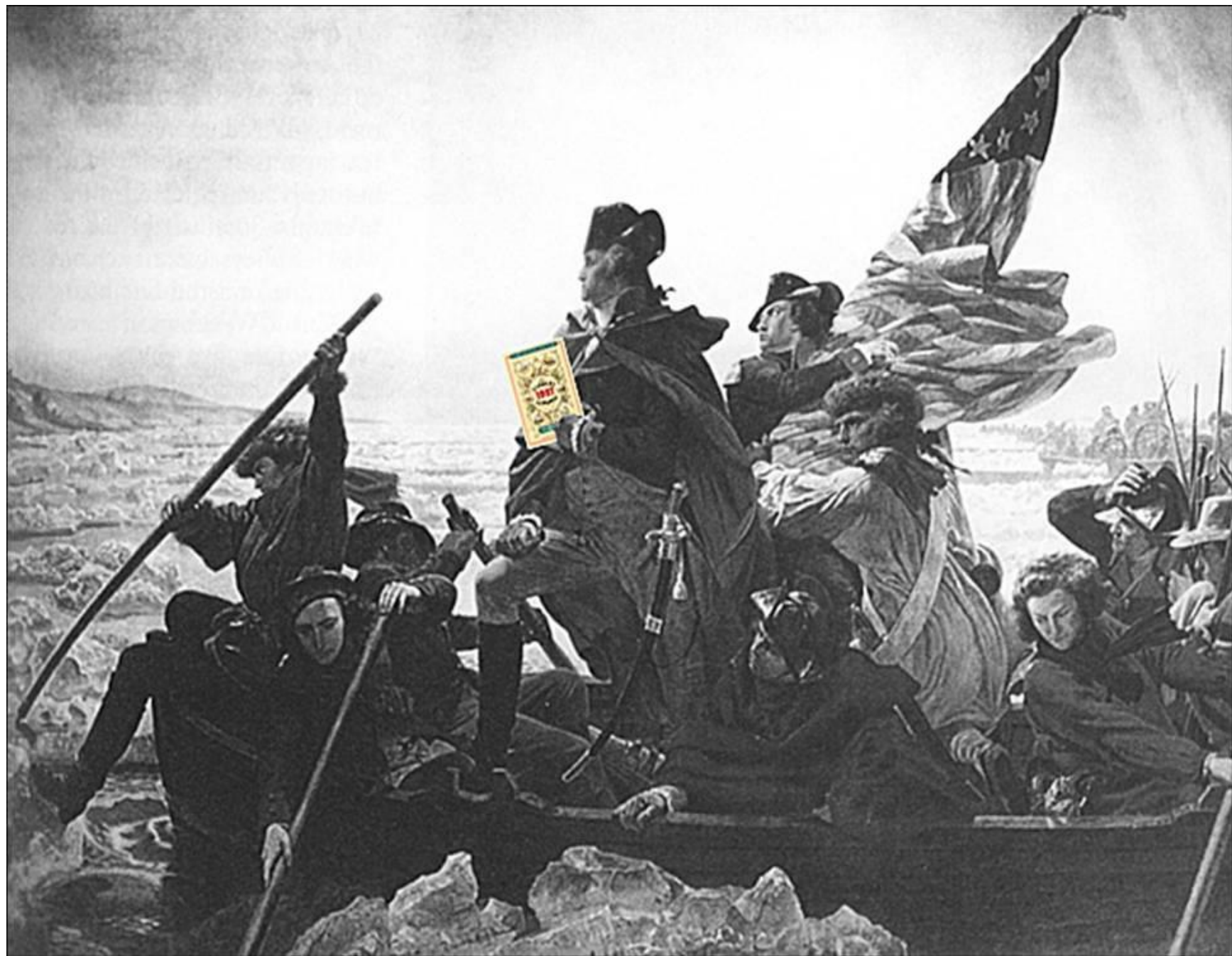





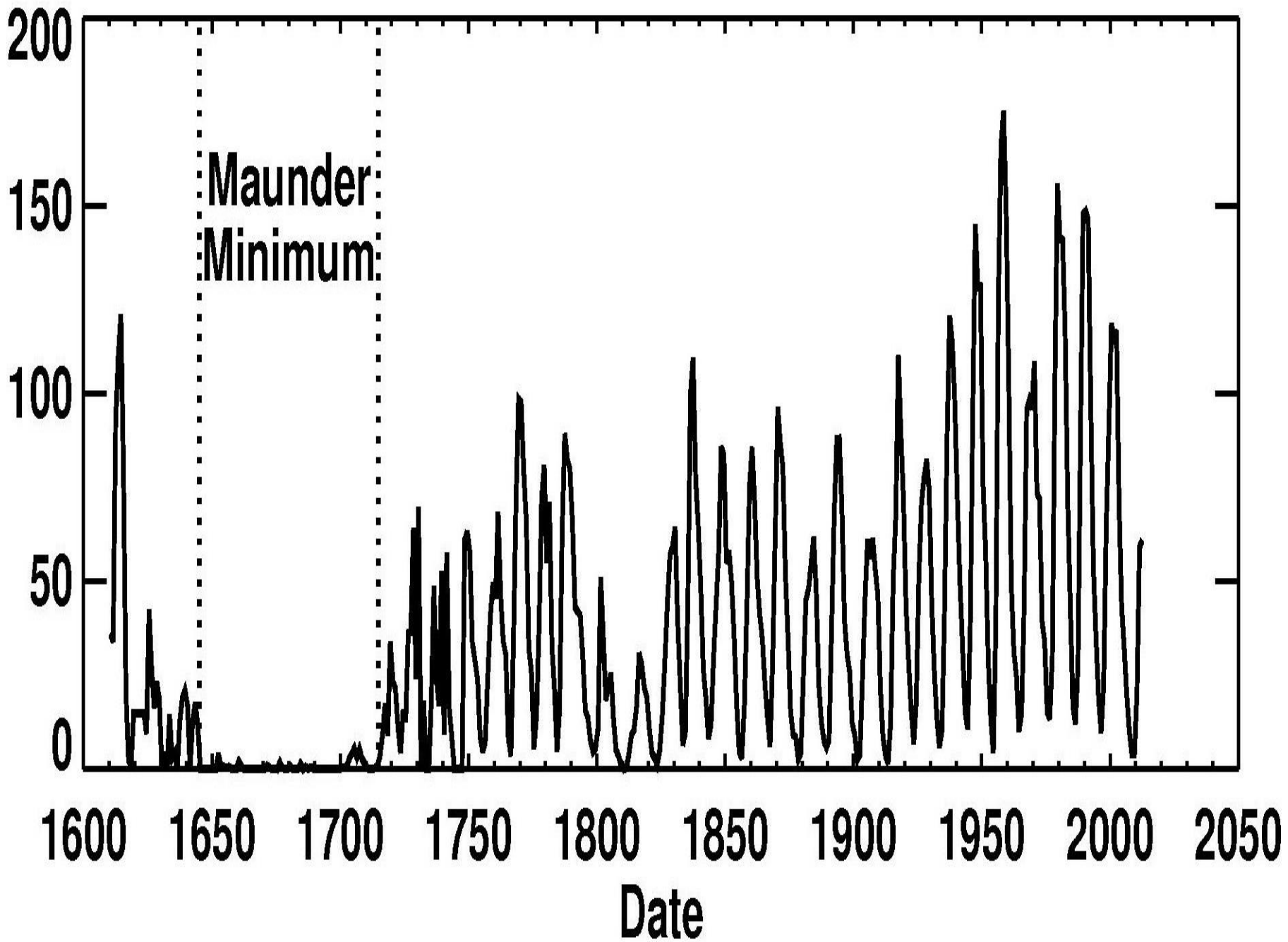

# Cycle 24 Sunspot Number Prediction (2013/07)

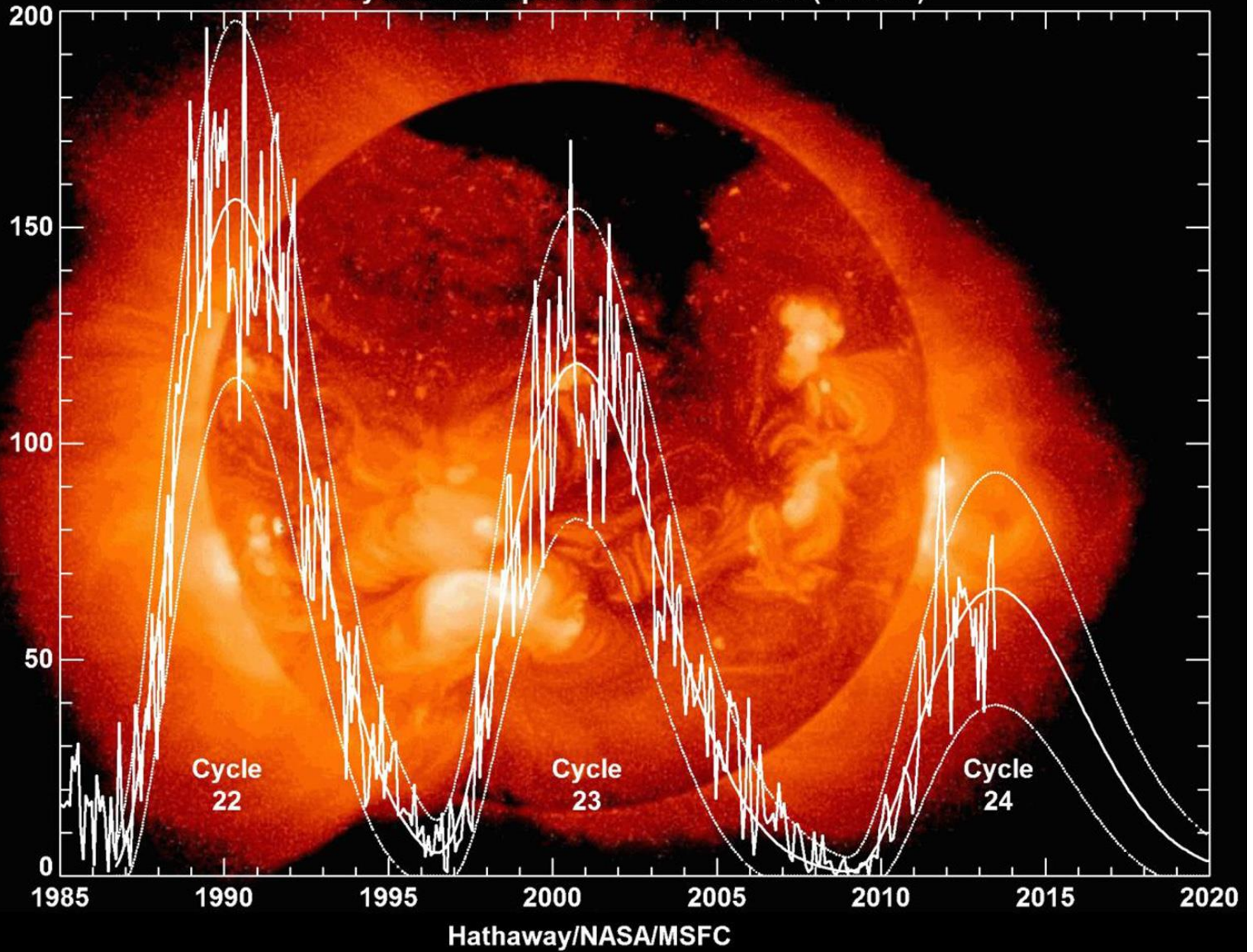

Local 7-day weather forecasts for postal codes in the United States and Canada, as well as long-range weather predictions and weather history, are available at [Almanac.com/Weather](http://Almanac.com/Weather).

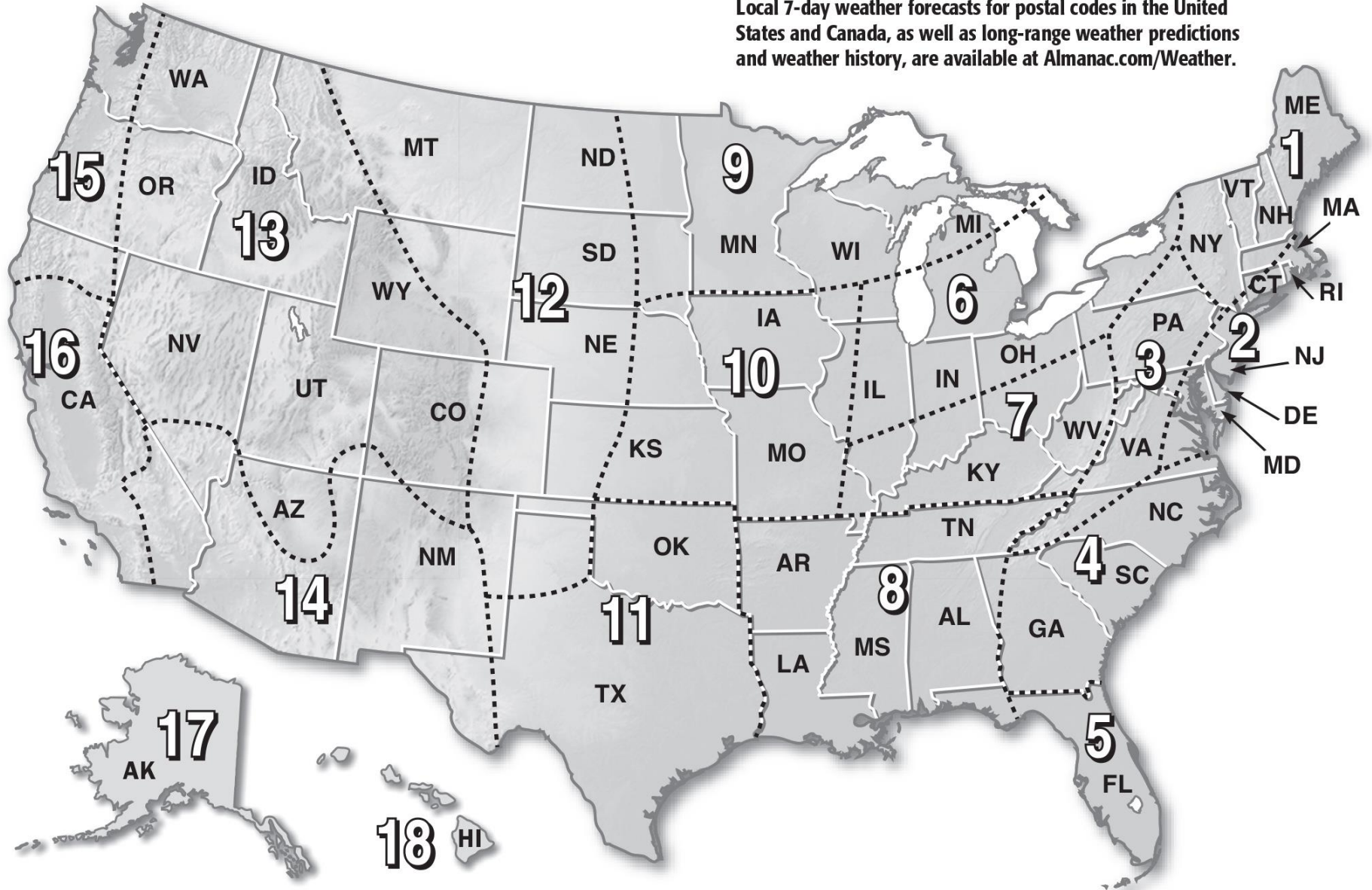

# The Old Farmer's Almanac Weather Map for Winter 2014-15

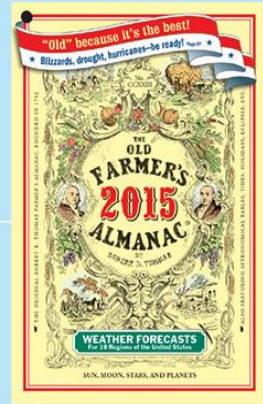
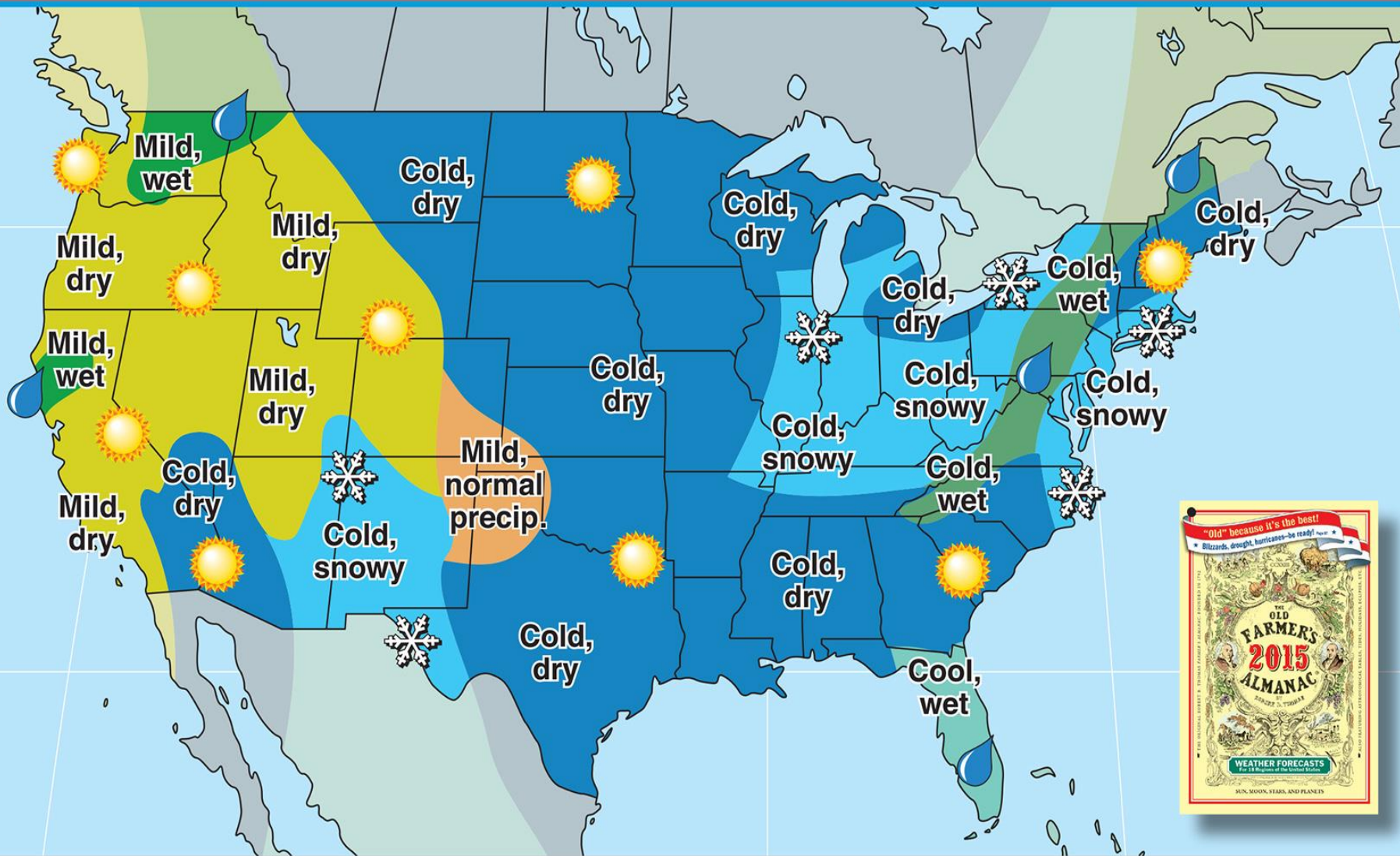

**"Old" because it's the best!**  
★ **Blizzards, drought, hurricanes—be ready!** Page 97 ★

THE ORIGINAL ROBERT B. THOMAS FARMER'S ALMANAC. FOUNDED IN 1792

ALSO FEATURING ASTRONOMICAL TABLES, TIDES, HOLIDAYS, ECLIPSES, ETC.

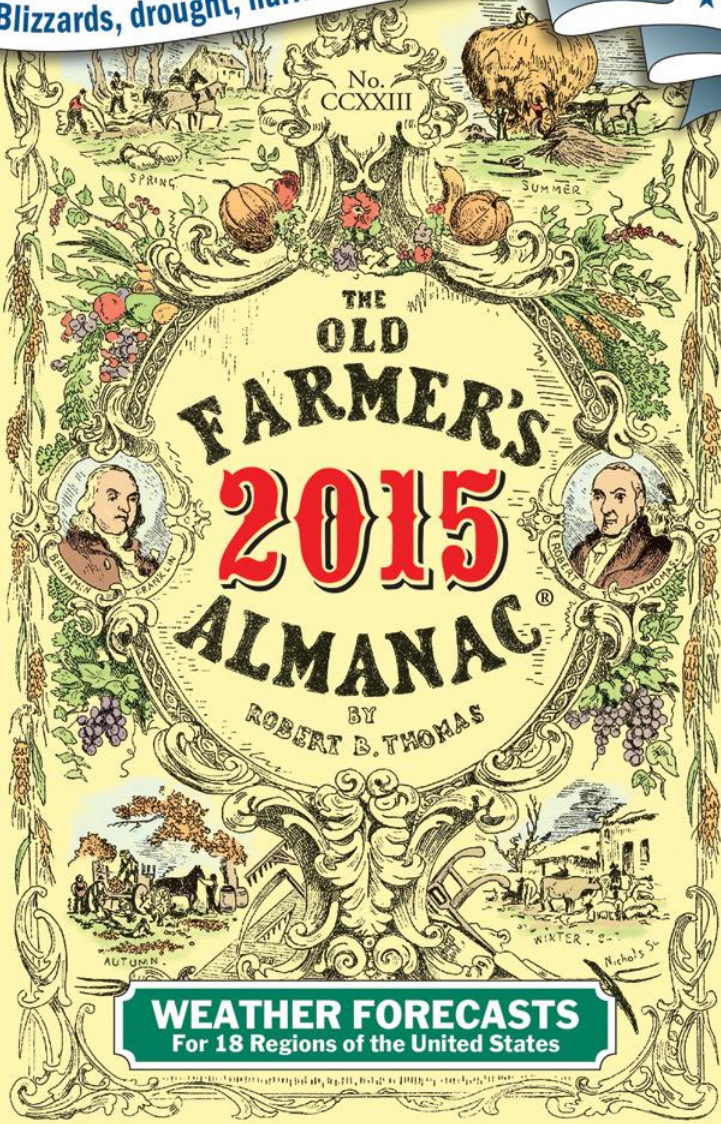

**WEATHER FORECASTS**  
For 18 Regions of the United States

SUN, MOON, STARS, AND PLANETS

